

SEPTEMBER MINUTES 2011

Bylaw No. 297

A Bylaw to Provide a Uniform System for the Numbering of Houses and Other Buildings

The Council of the Rural Municipality of Lajord No. 128 in the Province of Saskatchewan enacts as follows:

1. That a uniform system of numbering houses and other buildings as shown on the attached maps and schedules, and which shall become part of this bylaw, shall be used in the Hamlet of Riceton.
2. That all existing numbers of houses and other buildings not now conforming with the provisions of this bylaw shall be changed to conform to the system herein adopted.
3. Numerals indicating the official number of each house or building or each front entrance to such building shall be posted in a manner as to be visible from the street on which the property is located.
4. The Administrator shall be responsible for maintaining the numbering system and shall keep a record of all numbers assigned under this bylaw.
5. Any person who contravenes the provisions of this bylaw is guilty of an offence and upon conviction shall be liable to the penalty provided in the General Penalty Bylaw of the municipality or other specified penalty.
6. This Bylaw shall come into effect on July 5, 2011.



Originally Signed By
Reeve

Originally Signed By
Administrator

Certified a true copy of Bylaw No. 297 passed and adopted by resolution of Council on the 13th day of September, 2011.



Originally Signed By
Administrator

RICETON HOUSE NUMBERING PROJECT

* Lot designations for houses are approximate as some buildings cover more than one lot.

<u>BLOCK AND LOT#</u>	<u>STREET ADDRESS</u>
------------------------------	------------------------------

MAP 1

BLOCK 12

Lot 2- House, T. & M. Archer	160 - 2 nd Avenue
Lot 4- House, D. Treluk	140 - 2 nd Avenue
Lot 7- House, H. & P. Wiebe	110-2 nd Avenue
Lot 10 - House, O. Colomb	170 Queen Street

BLOCK 13

Lot 2-C. Coldwell's shop	82-1 st Avenue
Lot 8 - House, A. & S. Martin	22-1 st Avenue

BLOCK 14

Lot 7 - Old R.C. church, C. Coldwell	110- 1 st Avenue
Lot 8 - House, A Smythe	75 Dominion Street
Lot 13- House, A. Servant	165 - 2 nd Avenue

MAP 2

BLOCK 1

Lot 3 - House, V. Glaze	12 Main Street
Lot 9- RVFD Hall	50 Main Street
Lot 12 - Town shed & Pump house	275 -2 nd Avenue
Lot 17 - House, G. & A. Golaiy	245 - 2 nd Avenue
Lot 26- House, B. & W. Robinson	75 Queen Street
Lot 29 - R. Pitchko's shop	222 - 1 st Avenue

BLOCK 3

Lot 2 - House, K. Ellert	108 Main Street
Lot 4- C. Ellert's greenhouse	118 Main Street
Lot 9 - House, L. Beaudet	150 Main Street
Lot 20 - House, R. Shearer	202 - 2 nd Avenue

MAP 3

BLOCKS

Only current structure is the IT building which is to be demolished.

MAP 4

BLOCK 2

Lot 1 - Main Street Market	1 Main Street
Lot 1 - Plainsview Credit Union	310- 1 st Avenue
Lot 5 -C. Coldwell's shop	15 Main Street
Lot 8 - Cross Country Co-op	45 Main Street
Lot 11 - House, L. & A. Brown	75 Main Street
Lot 19 - House, W. Jones & D. Nguyen	351 -2 nd Avenue
Lot 25 - House, J. & J. McCarthy	381-2 nd Avenue

BLOCK 4

Lot 2 - Sasktel	105 Main Street
Lot 4 - House, J. Keene	115 Main Street
Lot 16-House, W. Johnston	355-3 rd Avenue
Lot 19-House, A. & L. Wog	170 King Street
Lot21-House, T. & C. Avery	370-2 nd Avenue
Lot 23 - House, J. Purves	350-2 nd Avenue
Lot 26 - House, M. & S. Kondrashov	338-2 nd Avenue
Lot 28 - House, W. Johnston	326-2 nd Avenue

MAP 5

BLOCK 6

Lot 4- Old school, D. Yablonski	215 Main Street
Lot 18 - Rec. Centre	375-4 th Avenue

BLOCK 7

Lot 11 - House, C. & P. Sealey	325 King Street
Lot 15 - House, N. & S. Koch	340-4 th Avenue

MAP 6

BLOCK 9

Lot 1 - United church, B. Baiton	410-2 nd Avenue
Lot 3 - House, E. Griffith	430-2 nd Avenue
Lot 4- House, N. Koch	440 - 2 nd Avenue
Lot 8 - House, L. & D. Radke	480 - 2 nd Avenue
Lot 11 - House, D. Charette	485 -3 rd Avenue
Lot 15 - House, J. & K. Coleclough	445 3 rd Avenue
Lot 18 - House, B. Baiton	175 King Street

BLOCK 10

Baseball diamond and outfield.

BLOCK "A"

House, K. & A. Maloney	520 - 2 nd Avenue
------------------------	------------------------------

BLOCK II

Lot 2- House, J. Coldwell	75 Ontario Street
Lot 10 - House, J. King	530- 1 st Avenue

MAP 7

BLOCK 8

Lot 4 - House, L. Pyne	450 - 3 rd avenue
Lot 6 - House, G. & S. Palmer	430 - 3 rd avenue
Lot 7 - House, A. Hartwell	225 King Street
Lot 0- House, D. & J. Seifert	255 King Street

MAP 1

FIRST AVE.

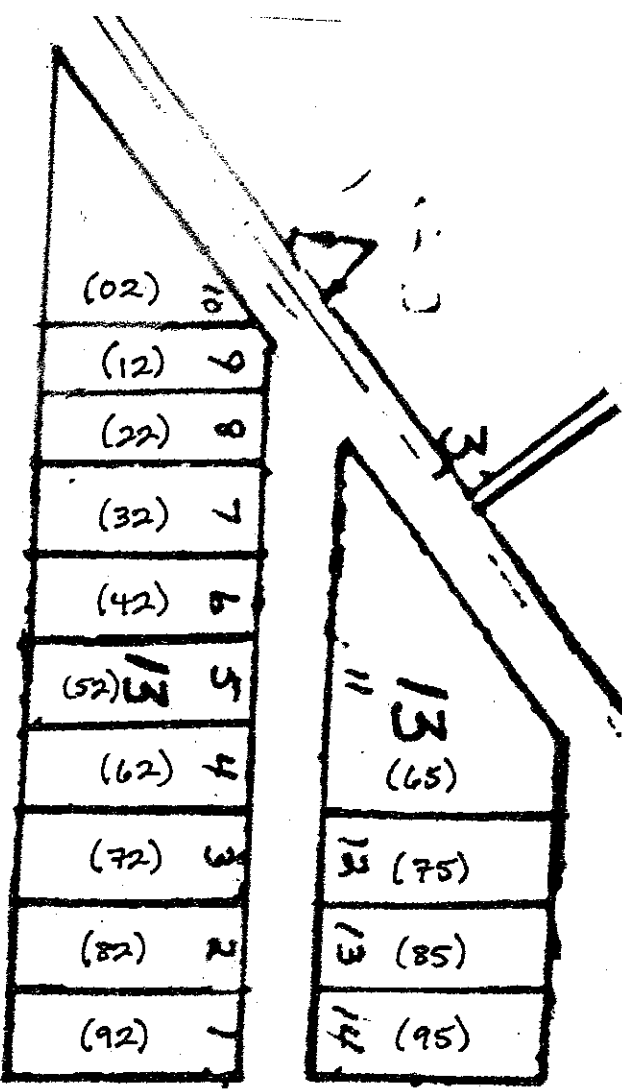

* HOUSE ENTRANCE ON OPPOSING ST.

DOMINION

ST.

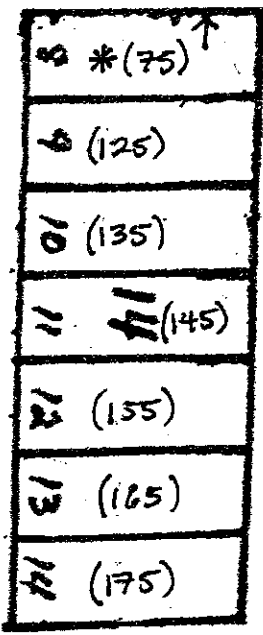
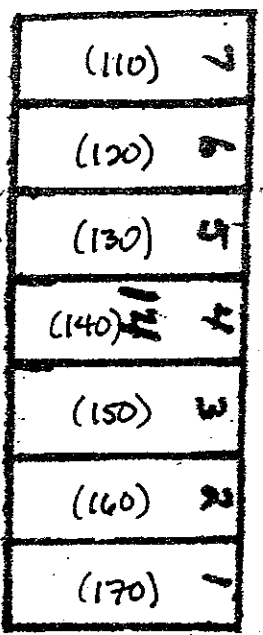

SECOND AVE

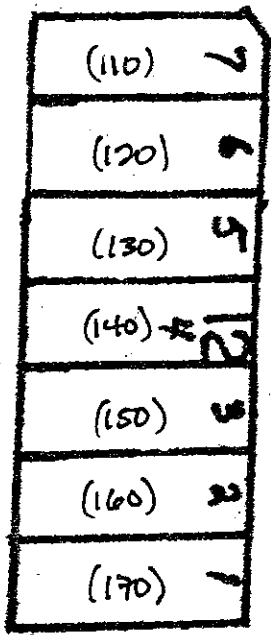

ST.

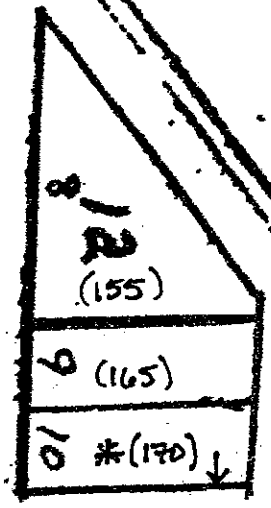

THIRD AVE.

RE.

QUEEN

MAP 2

* HOUSE ENTRANCE ON OPPOSING ST.

THIRD AVE.

19	(205)
18	(215)
17	(225)
16	3 (235)
15	(245)
14	(255)
13	(265)

12	(190)
11	(190)
10	(160)
9	(150)
8	(140)
7	3 (132)
6	(128)
5	(122)
4	(118)
3	(112)
2	(108)
1	(102)

ST

20	(202)
21	(212)
22	(222)
23	(226)
24	3 (232)
25	(242)
26	(246)
27	(252)
28	(256)
29	(262)
30	(266)

SECOND AVE.

26	* (75) ↑
25	(205)
24	(211)
23	(215)
22	(221)
21	(225)
20	(231)
19	1 (235)
18	(241)
17	(245)
16	(251)
15	(255)
14	(261)
13	(265)

12*	(275) ↑
11	(270)
10	(60)
9	(50)
8	(40)
7	2 (32)
6	(28)
5	(22)
4	(18)
3	(12)
2	(08)
1	(02)

ST

QUEEN

27	(202)
28	(212)
29	(222)
30	1 (232)
31	(242)
32	(246)
33	(252)
34	(256)
35	(262)
36	(266)

MAIN

FIRST AVE.

MAP 3

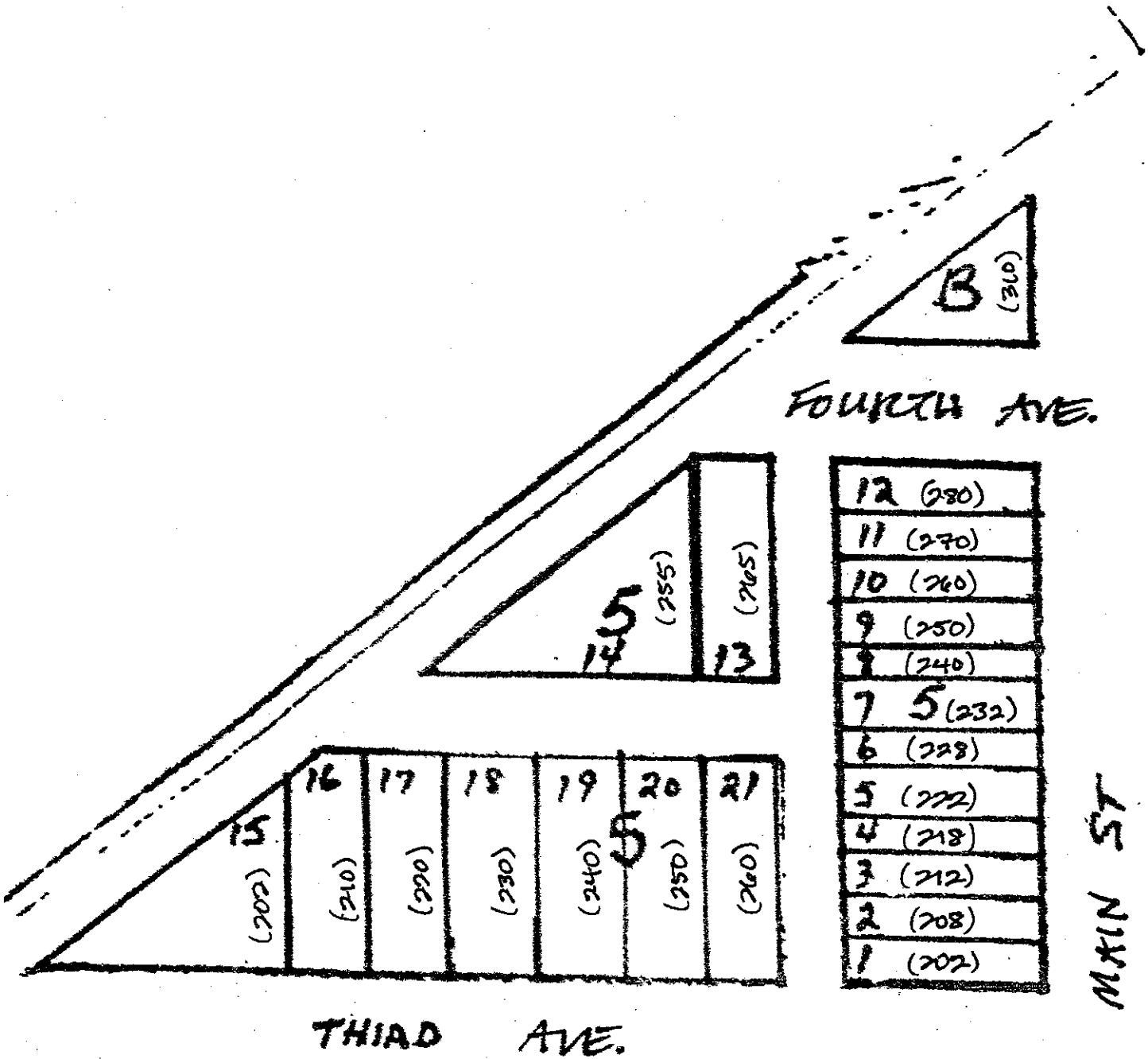

THIRD AVE.

FOURTH AVE.

MAIN ST

MAP 4

* HOUSE ENTRANCE ON OPPOSING ST.

THIRD Ave.

ST.

(185)	12
(175)	11
(165)	10
(155)	9
(145)	8
(135)	7
(125)	6
(121)	5
(115)	4
(111)	3
(105)	2
(101)	1

13	(325)
14	(335)
15	(345)
16	(355)
17	(365)
18	(375)
19	(385)

20	(322)
21	(326)
22	(328)
23	(332)
24	(338)
25	(342)
26	(348)
27	(350)
28	(360)
29	(370)
30	(380)

SECOND Ave.

MAIN

(85)	12
(75)	11
(65)	10
(55)	9
(45)	8
(35)	7
(25)	6
(15)	5
(11)	4
(05)	3
(03)	2
(01)	1

13	(321)
14	(325)
15	(331)
16	(335)
17	(341)
18	(345)
19	(351)
20	(355)
21	(361)
22	(365)
23	(371)
24	(375)
25	(381)
26	(385)

ST.

(310)

27	(322)
28	(328)
29	(332)
30	(338)
31	(342)
32	(348)
33	(350)
34	(360)
35	(370)
36	(380)

FIRST Ave.

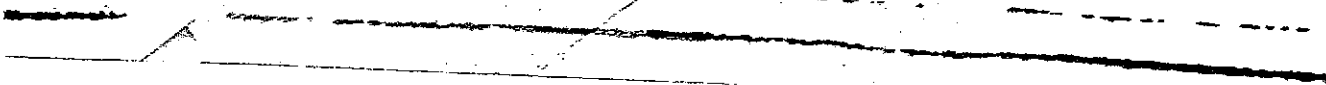

MAP 5

* HOUSE ENTRANCE ON OPPOSING ST.

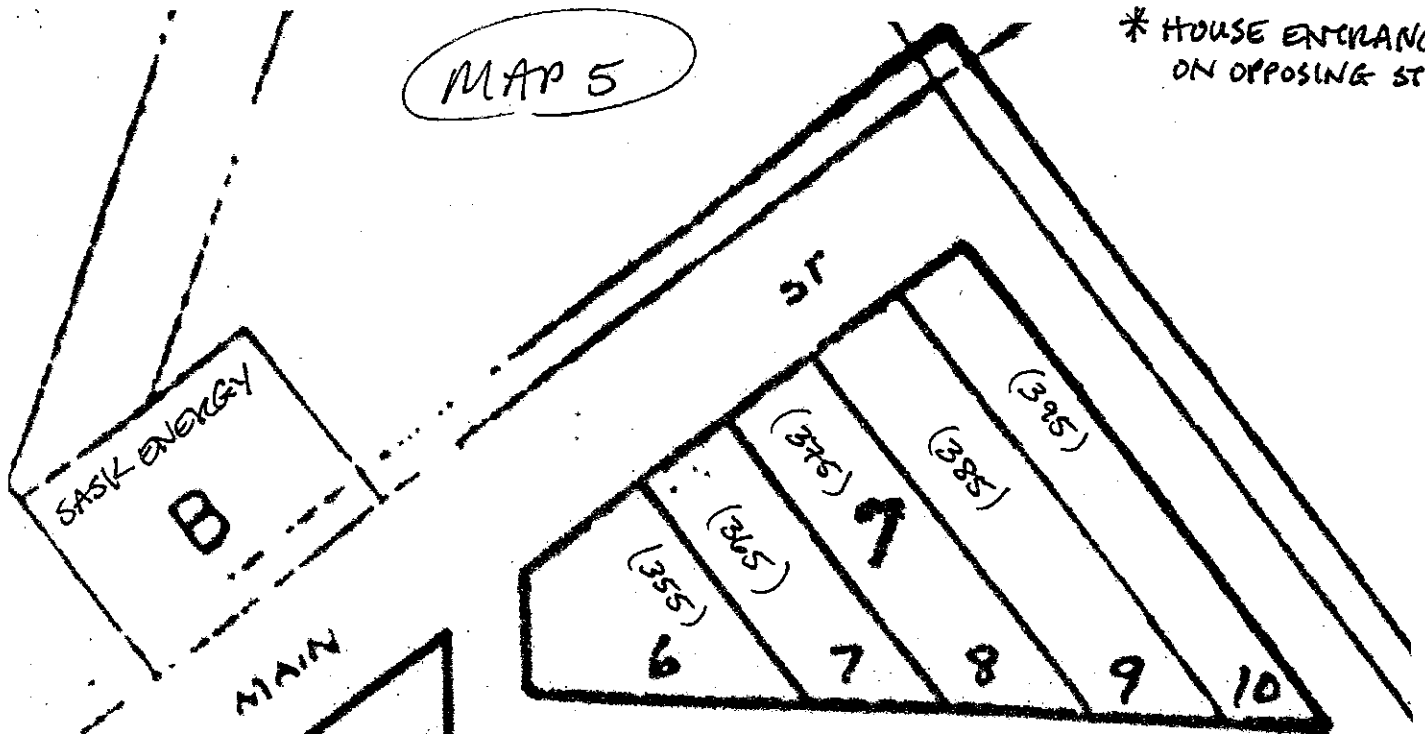

(345)	75
(335)	4
(325)	3
(315)	2
(305)	1

17	16	15	14	13	12	11
(320)	(330)	(340)	(350)	(360)	(370)	*(375)

FOURTH AVE

MAIN ST.

(285)	12
(275)	11
(265)	10
(255)	9
(245)	8
(235)	6 7
(225)	6
(221)	5
(215)	4
(211)	3
(205)	2
(201)	1

13	14	15	16	17	18	19
(325)	(335)	(345)	6 (355)	(365)	(375)	(385)

KING ST.

26	25	24	23	22	21	20
(320)	(330)	(340)	0 (350)	(360)	(370)	(380)

THIRD AVE.

** LOT ACCESSED OFF KING ST.

* HOUSE ENTRANCE ON OPPOSING ST.

MAP 7

